

**RICHMOND ROAD CONDOMINIUMS**  
 RICHMOND ROAD BEACHWOOD, OHIO  
 CONDOMINIUM CONCEPTS INC.  
 CLEVELAND OHIO

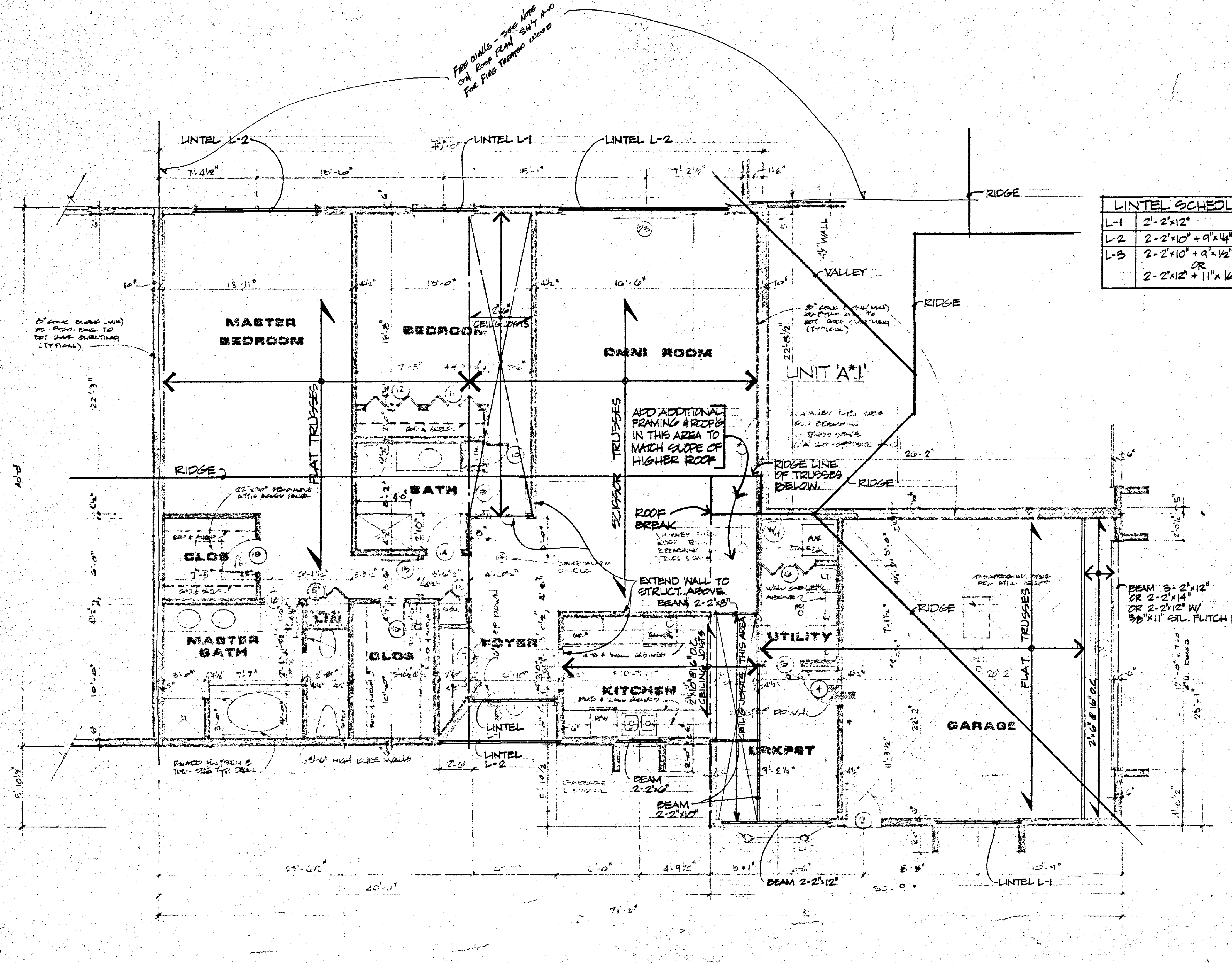

**LINTEL SCHEDULE**

L-1	2-2"x12"
L-2	2-2"x10" + 9"x4" STL. PL.
L-3	2-2"x10" + 9"x1/2" STL. PL. OR 2-2"x12" + 11"x 1/4" STL. PL.

**CONSTRUCTION DRAWINGS**

Date 5-29-84

(IN GARAGE)  
 Driveway must extend one side of this wall to underside of roof sheathing.  
 Mechanical Contractor to provide for combustion air for heater portion of utility rooms.  
 All fans to exhaust directly to outside with solid connection. With raincap.

- Note:  
 1. Interior dimensions as shown on plans are correct but not to scale. Do not scale drawings.

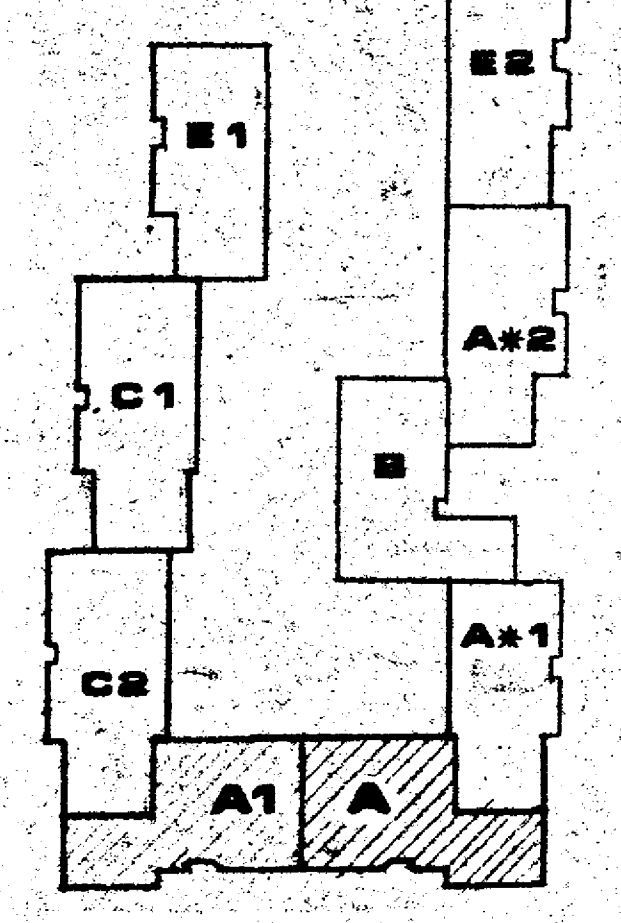

**UNIT "A" - FRAMING PLAN**

SCALE 1/4" = 1'-0"

**Note:**  
 Gas meter manifolds to be located at ends of west legs of each cluster. Provide gas service in black iron pipe from meter overhead through units in plastic conduit.

**FINISH SCHEDULE**

CEILING	1	4-2060 LTR	8'-3-3/4" x 8'-0-1/2"
FR.	1	3-2060 LR	4'-3-1/4" x 8'-0-1/2"
GR.	1	5-1650 FFF	8'-4-1/2" x 3'-6-1/2"
DRY SL.	1	AS/30 20 30-2018	7'-3-7/8" x 4'-0-1/2"
KITCHEN	1	2-1650 LR	8'-7-1/4" x 3'-6-1/2"

**BUILDING NO. 4**

© COPYRIGHTED  
 MOSKOWITZ & COMPANY  
 DATE 5/29/84  
 WARNING:  
 Certain concepts embodied in this drawing are covered by U.S. Patent No. 4,345,407  
 Maurice J. Fishman, Inventor

**FRAMING UNIT "A"**  
**BUILDING NO. 4**  
 DWN. BY  
 DATE 5/29/84  
 JOB NO. 21074  
**A-15**