

**CONSTRUCTION DRAWINGS**  
Date 5-29-84

\* - (IN GARAGE)  
Drainall must extend one side of this wall to underside of roof sheathing.  
Mechanical Contractor to provide for combustion air for heater portion of utility rooms.  
All fans to exhaust directly to outside with solid connection. With raincap.  
Note:  
1. Interior dimensions as shown on plans are correct but not to scale. Do not scale drawings.

**UNIT "E2" FLOOR PLAN**

SCALE: 1/4" = 1'-0"  
2456 SQ. FT.  
GARAGE: 475 SQ. FT.

WINDOW SCHEDULE		
UNIT A		
Room		
MBR	1	4-2060 LFFR
BR	1	2-2060 LR
GAR	1	3-1636 FFF
BRFST	1	AB/30-20-36-2048
KITCHN	1	2-1636 LR

Rough Openings	
8'-5-3/4" x 5'-6-1/2"	
4'-3-1/4" x 5'-6-1/2"	
5'-4-1/2" x 3'-6-1/2"	
7'-3-7/8" x 4'-6-1/2"	
3'-7-1/4" x 3'-6-1/2"	

**Note:**  
Gas meter manifolds to be located at ends of west legs of each cluster. Provide gas service in black iron pipe from meter overhead through units in plastic conduit.

© COPYRIGHTED  
MOSKOWITZ & COMPANY  
DATE 5/29/84  
WARNING:  
Certain concepts embodied in this drawing are covered by U.S. Patent No. 4,345,407  
Naurice J. Fishman, Inventor  
\*\* 2-LAYERS OF 1/2" FIRE CODE GYP. BD. EACH SIDE OF STUBS. EXTEND TO BOT. OF ROOF DECK.

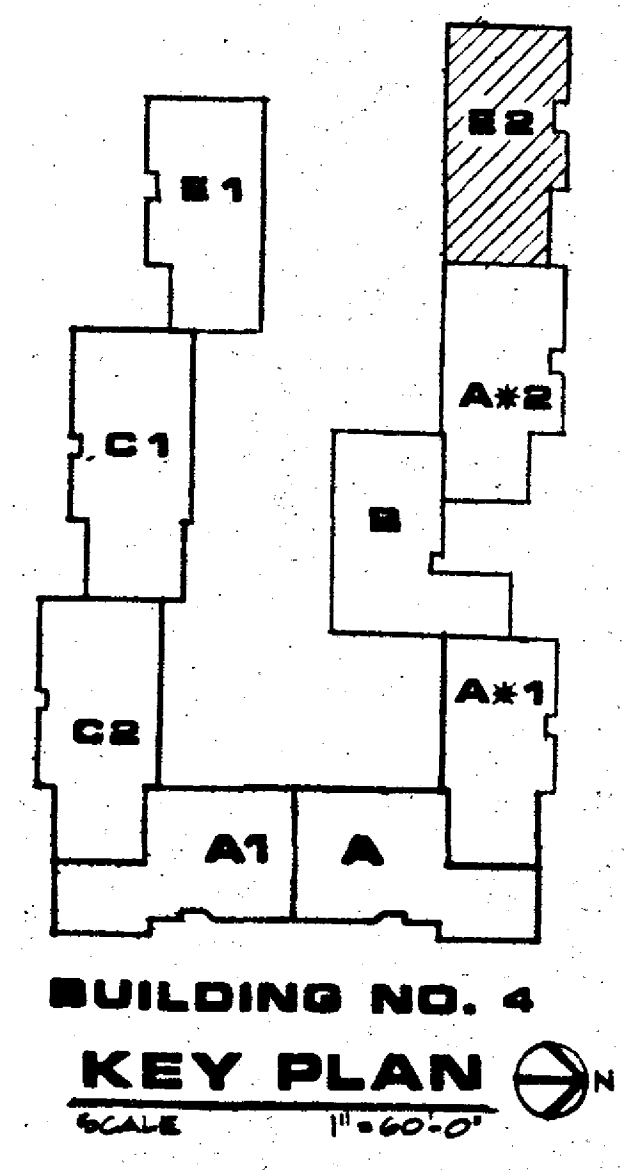

**KEEVA J. KEKST ASSOCIATES ARCHITECTS INC. AIA**  
 WESTERN RESERVE BUILDING  
 CLEVELAND, OHIO 44115, 216-781-9144  
 REGISTERED ARCHITECT  
 STATE OF OHIO  
 NO. 1  
 KEKST  
 7759  
 REGISTRATION

**RICHMOND ROAD CONDOMINIUMS**  
 RICHMOND ROAD BEACHWOOD, OHIO  
 CONDOMINIUM CONCEPTS INC.  
 CLEVELAND, OHIO

**UNIT "E1"**  
**BUILDING NO. 4**

DWN. BY  
 DATE: 5/29/84  
 JOB NO. 31072  
**A.G.**