

General Electrical Notes:

1. No electrical panels shall be located in closets (N.E.C.)
2. Where smoke alarms, SPS or smoke tests are installed, all wiring & installation of light fixtures, switches, receptacles & other electrical devices shall be installed in accordance with N.E.C. Article 630-41
3. Location of Elev. Conv. outlets shall be as specified in Section 210-52 & 210-70 N.E.C.

Note:  
Provide for 2 porcelain pull chains in attic space of each unit - verify location.

NOTE:  
Electric meter banks to be located at ends of West legs of each cluster (See Site Utility Plan). Provide fusible service disconnect above meter. Rigid metallic conduit must be provided for penetration of fire wall. Run service cable in floor slab for all units.  
All fans to exhaust directly to outside with solid connections.

Alternate:  
Provide plastic conduit as required for installation of Cable T.V. and/or Master T.V. Antenna. Verify location and number of outlets.

**ELECTRICAL LEGEND**

⊕ DUPLEX OUTLET 15A	⊕ FUSE OUTLET
⊕ DUPLEX OUTLET 15A W/ GROUND FAULT INTERRUPTER	⊕ CEILING MOUNTED FIXTURE (PROVIDE 40 AMP)
⊕ 220V RANGE OUTLET OR DRYER OUTLET	⊕ WALL MOUNTED FIXTURE
⊕ JUNCTION BOX	⊕ EXHAUST FAN
⊕ 3-WAY SWITCH	⊕ EXHAUST FAN W/ HEAT LAMP
⊕ 2-WAY SWITCH	⊕ EXHAUST FAN W/ LIGHT FIXTURE
	PC PORCELAIN PULL CHAIN

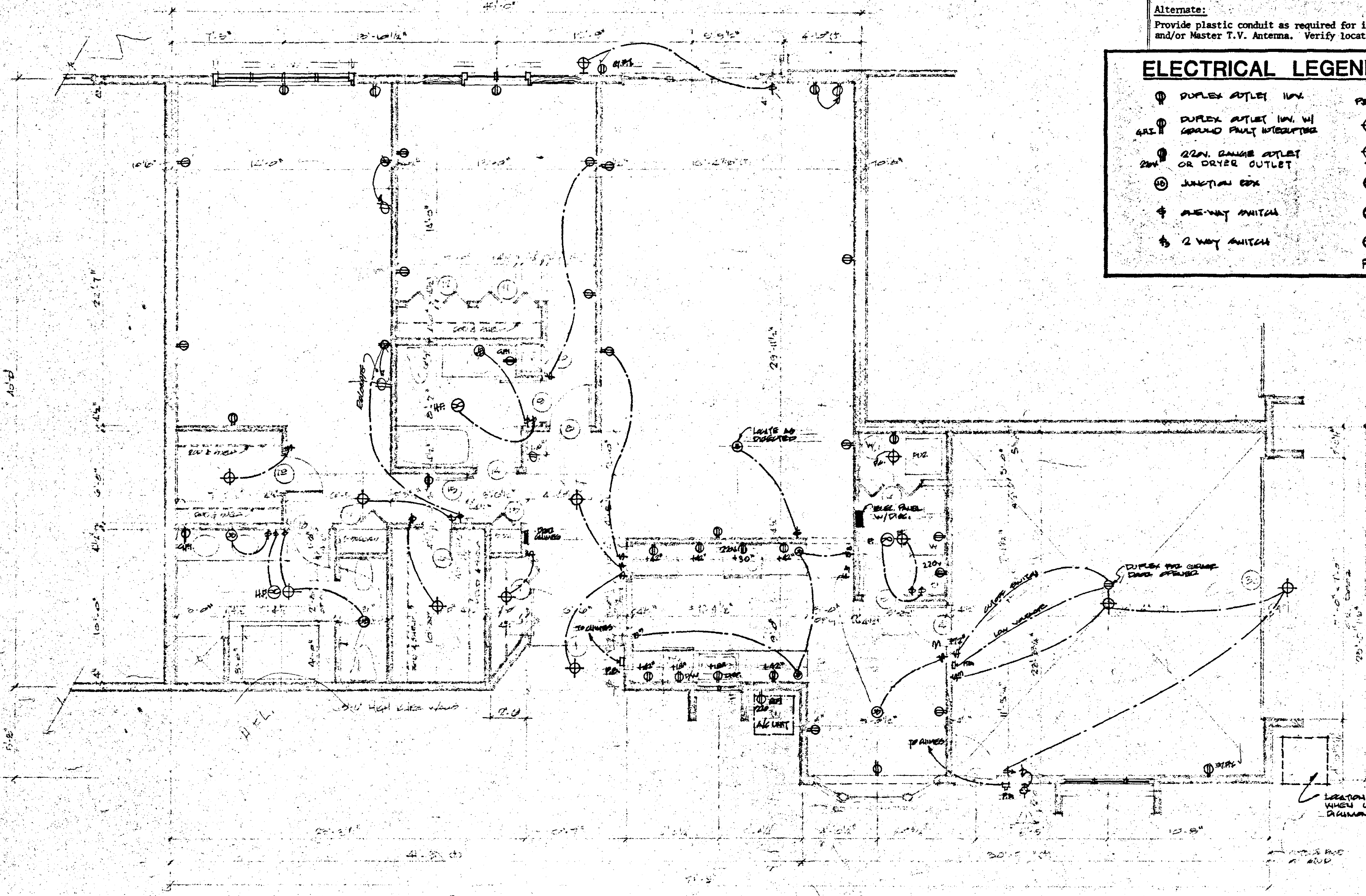

**UNIT "A" ELECTRICAL PLAN**

SCALE 1/4" = 1'-0"  
NOTE: UNIT 'A' OPPOSITE HAND.

NOTE:  
SEE ARCHITECTURAL FLOOR PLANS FOR EXACT WALL TYPE @ ENDS OF UNITS.

**CONSTRUCTION DRAWINGS**

Date 5-29-84

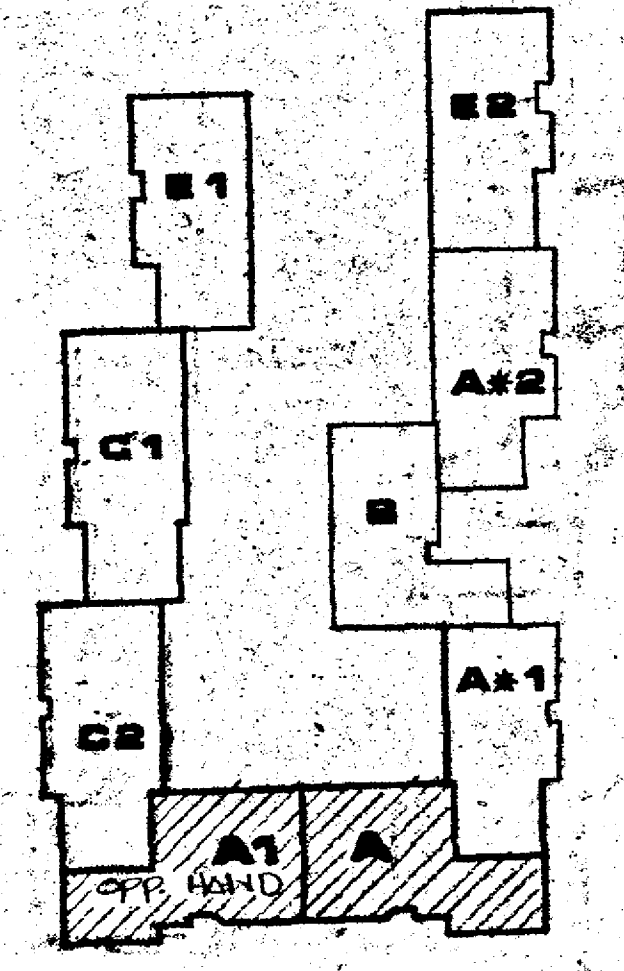

**BUILDING NO. 4**  
**KEY PLAN**  
SCALE 1/8" = 1'-0"

©COPYWRITED  
MOSKOWITZ & COMPANY  
DATE 5/29/84

WARNING:  
Certain concepts embodied in this drawing are covered by U.S. Patent No. 4,345,407  
Maurice J. Fishman, Inventor



**RICHMOND ROAD CONDOMINIUMS**  
RICHMOND ROAD BEACHWOOD, OHIO  
CONDOMINIUM CONCEPTS INC.  
CLEVELAND

**ELECTRICAL**  
DATE 5/29/84  
JOB NO. 81072  
**BUILDING NO. 4**

OWN BY  
DATE 5/29/84  
JOB NO. 81072

1:1