

**SITE PLAN**

TOPOGRAPHY SURVEY, SITE & GRADING PLAN  
 PREPARED BY

**ELEWSKI & ASSOCIATES, INC.**  
 7311 VALLEY VIEW DRIVE  
 INDEPENDENCE, OHIO 44131

DONALD R. ELEWSKI, P.E. 28269

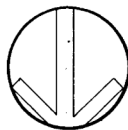
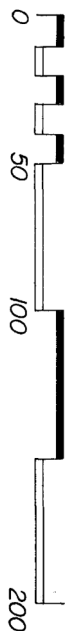

\* DENOTES LIGHTING

**NOTE 1:**  
 GAS METERS MAINTAINED TO BE LOCATED AT ENDS OF WEST LEGS OF EACH CLUSTER. PROVIDE GAS SERVICE IN BLACK IRON PIPE FROM METERS OVERHEAD THROUGH UNITS IN PLASTIC CONDUIT.  
**NOTE 2:**  
 ELECTRICAL METERS SHOULD BE LOCATED AT ENDS OF WEST LEGS OF EACH CLUSTER. PROVIDE ELECTRICAL SERVICE IN BLACK IRON PIPE FROM METERS IN REDUCIBLE SERVICE OVERHEAD THROUGH UNITS.

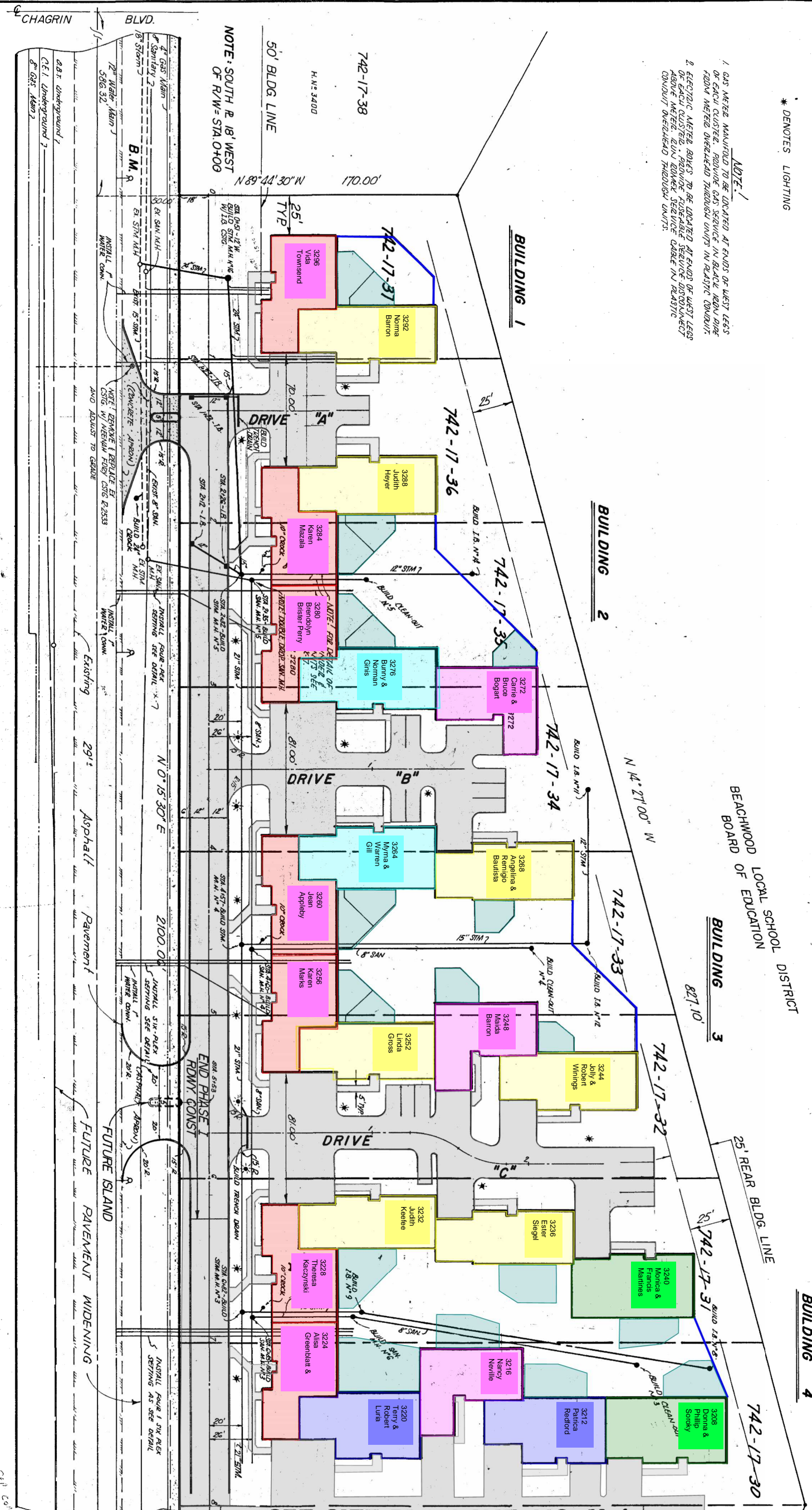

SEE SITE PLAN SHT. NO. X-4

**RICHMOND ROAD 100'**

"B.M."  
 TOP OF HYDRANT  
 ELEV. = 1227.09

Kalje Gardner, CMCA  
 KareCondo Management  
 PO Box 1714 Stow, Ohio 44224  
 330.688.4900  
 kgardner@karecondo.com - karecondo.com

REVISION: BLDG. NO. 4 HAS REAR REAR KEKST 5/19/04

**KEEVA J. KEKST ASSOCIATES ARCHITECTS INC.**

**RICHMOND ROAD CONDOMINIUMS**  
 RICHMOND ROAD BEACHWOOD, OHIO  
 FOR  
 CONDOMINIUM CONCEPTS INC. OHIO

**SITE PLAN**

OWN BY: KAY  
 DATE: 4/15/05  
 JOB NO.: E-1423

**X-3**